

LAPPONIA SUITE

Sei impressioni di Lapponia

6. "RENAR PÅ FLYKT - LE RENNE IN FUGA"

Arr: Lars Forslund

per mandolino, cembalo e basso
(Versione per cembalo)

LARS FORSLUND

Allegro vivace

Mandolin

Violoncello

Piano

Cembalo /

5

Mdn.

Vlc.

Pno.

10

Mdn.

Vlc.

Pno.

14

Mdn.

Vlc.

Pno.

17

Mdn.

Vlc.

Pno.

21

Mdn.

Vlc.

Pno.

24

Mdn.

Vlc.

Pno.

27

Mdn.

Vlc.

Pno.

31

Mdn.

Vlc.

Pno.

35

Mdn.

Vlc.

Pno.

37

Mdn.

Vlc.

Pno.

41

Mdn.

Vlc.

Pno.

46

Mdn.

Vlc.

Pno.

51

Mdn.

Vlc.

Pno.

55

Mdn.

Vlc.

Pno.

60

Mdn.

Vlc.

Pno.

64

Mdn.

Vlc.

Pno.

66

Mdn.

Vlc.

Pno.

rit.

Sei impressioni di Lapponia

6. "RENAR PÅ FLYKT - LE RENNE IN FUGA"

per mandolino, cembalo e basso
(Versione per cembalo)

Piano

Cembalo /

Pno.

Pno.

Pno.

Pno.

Pno.

23

Pno.

25

Pno.

28

Pno.

32

Pno.

36

Pno.

38

Pno.

43

Pno.

48

Pno.

51

Pno.

54

Pno.

58

Pno.

61

Pno.

64

Pno.

66

Pno.

LAPPONIA SUITE

Violoncello

Sei impressioni di Lapponia

6. "RENAR PÅ FLYKT - LE RENNE IN FUGA"

Arr: Lars Forslund

per mandolino, cembalo e basso
(Versione per cembalo)

LARS FORSLUND

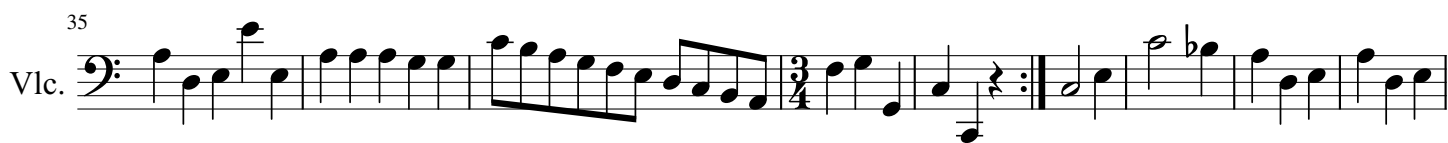

LAPPONIA SUITE

Sei impressioni di Lapponia

Piano

6. "RENAR PÅ FLYKT - LE RENNE IN FUGA"

Arr: Lars Forslund

per mandolino, cembalo e basso

LARS FORSLUND

(Versione per cembalo)

Piano

Cembalo /

Pno.

Pno.

Pno.

Pno.

Pno.

23

Pno.

25

Pno.

28

Pno.

32

Pno.

36

Pno.

38

Pno.

43

Pno.

48

Pno.

51

Pno.

54

Pno.

58

Pno.

61

Pno.

64

Pno.

66

Pno.