

Concerto per La Mimmie del flauto dolce

Arr: Lars Forslund

in La minore per flauto dolce, mandolino e basso continuo Musica: Lorenzo Cristiano

Allegro $\text{♩} = 92$

Altblokkflöjt

Mandolin

Cembalo

Cembalo

9

A. blf.

Mdn.

Hch.

Hch.

15

A. blf.

Mdn.

Hch.

Hch.

23

A. blf.

Mdn.

Hch.

Hch.

30

A. blf.

Mdn.

Hch.

Hch.

37

A. blf.

Mdn.

Hch.

Hch.

43

A. blf.

Mdn.

Hch.

Hch.

48

A. blf.

Mdn.

Hch.

Hch.

53

A. blf.

Mdn.

Hch.

Hch.

58

A. blf.

Mdn.

Hch.

Hch.

66

A. blf.

Mdn.

Hch.

Hch.

73

A. blf.

Mdn.

Hch.

Hch.

80

A. blf.

Mdn.

Hch.

Hch.

87

A. blf.

Mdn.

Hch.

Hch.

93

A. blf.

Mdn.

Hch.

Hch.

rit $\text{♩} = 70$ $\text{♩} = 60$ $\text{♩} = 50$

Adagio $\text{♩} = 40$ $\text{♩} = 30$ $\text{♩} = 50$

Altblockflöjt Concerto per La Mimmie del flauto dolce

in La minore per flauto dolce, mandolino e basso continuo

Arr: Lars Forslund

Musica: Lorenzo Cristiano

Allegro ♩ = 92

6

11

17

22

28

34

38

41

45

3 3 3

Mandolin Concerto per La Mimmie del flauto dolce

in La minore per flauto dolce, mandolino e basso continuo

Arr: Lars Forslund

Musica: Lorenzo Cristiano

Allegro ♩ = 92

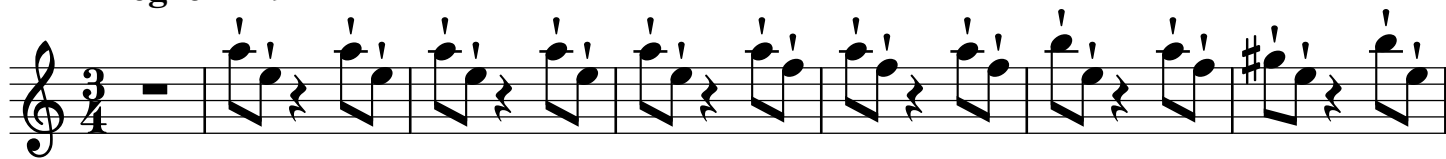

52

58

63

69

75

81

87

93

Cembalo 1 Concerto per La Mimmie del flauto dolce

in La minore per flauto dolce, mandolino e basso continuo

Arr: Lars Forslund

Musica: Lorenzo Cristiano

Allegro ♩ = 92

22

26

31

36

40

44

48

52

57

63

68

72

76

tr tr tr

82

86

tr

90

tr tr

94

rit ♩ = 70 ♩ = 60 Adagio ♩ = 40 ♩ = 30 ♩ = 50

Cembalo 2 Concerto per La Mimmie del flauto dolce

in La minore per flauto dolce, mandolino e basso continuo

Arr: Lars Forslund

Musica: Lorenzo Cristiano

Allegro ♩ = 92

34

42

47

51

54

59

64

71

76

83

91

94

rit $\text{♩} = 70$ $\text{♩} = 60$ $\text{♩} = 40$ Adagio $\text{♩} = 50$ $\text{♩} = 50$